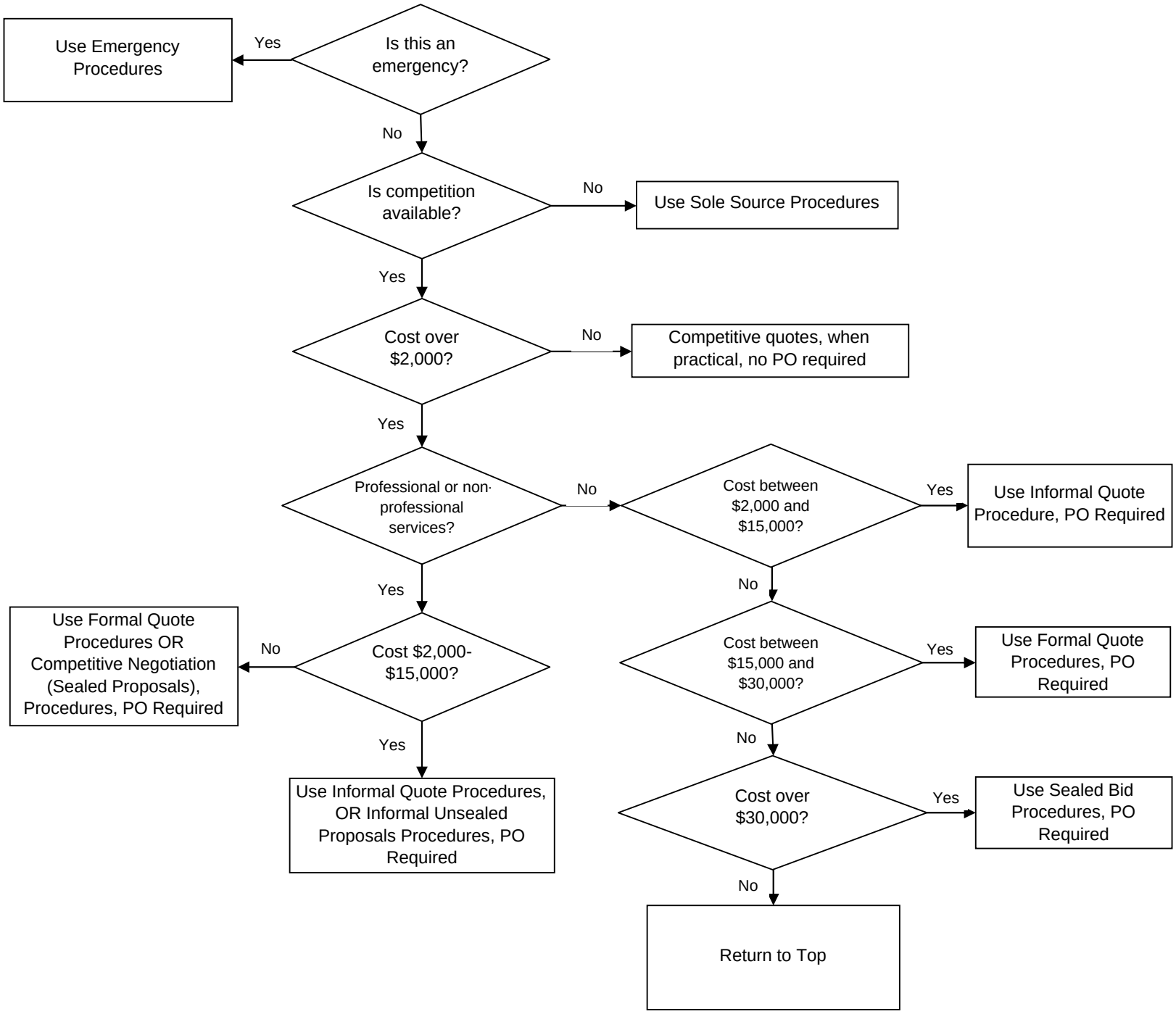Northampton County
Procurement Guide