Minutes
Northampton County Planning Commission
Work Session
March 19, 2015
16404 Courthouse Road, Eastville, VA
7:00p.m., 2nd Floor, Administration Conference Room

Those present – Dixon Leatherbury, Jacqueline Chatmon, Mark Freeze, Kay Downing, Michael Ward and Sylvia Stanley

Also in attendance was Peter Stith, Long Range Planner

The meeting was called to order and a quorum was established.

The agenda was reviewed accepted as presented.

Chairman Leatherbury presented the Commission with information from the VA Code focusing on the duties and responsibilities as well as the scope of items that should be considered by the Commission as the Comprehensive Plan is reviewed.

The Commission continued the review of the Comprehensive Plan focusing on the Future Land Use map. The following areas were reviewed and mapped as follows:

Eastville area (South & East)

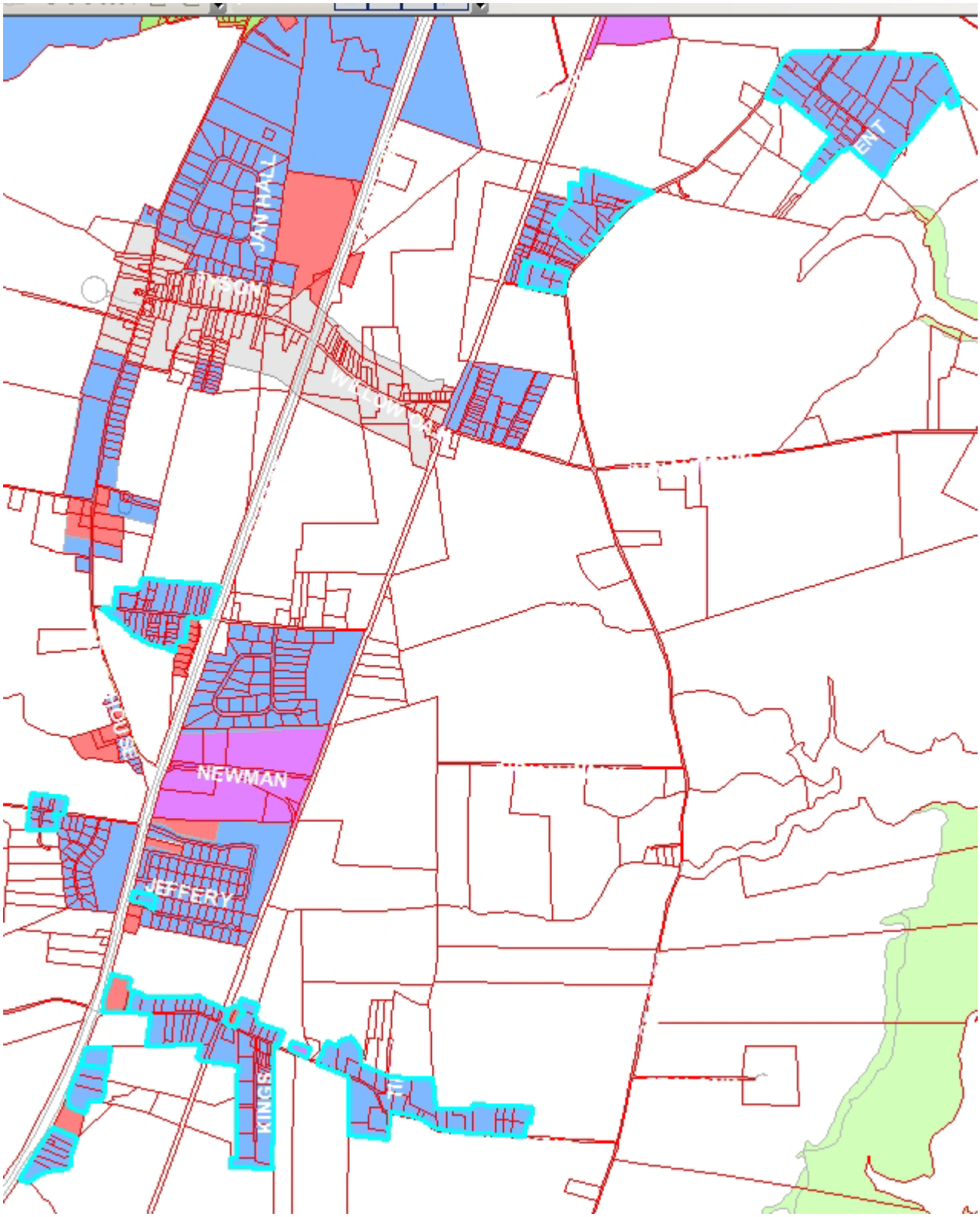

Cheriton Cross Area

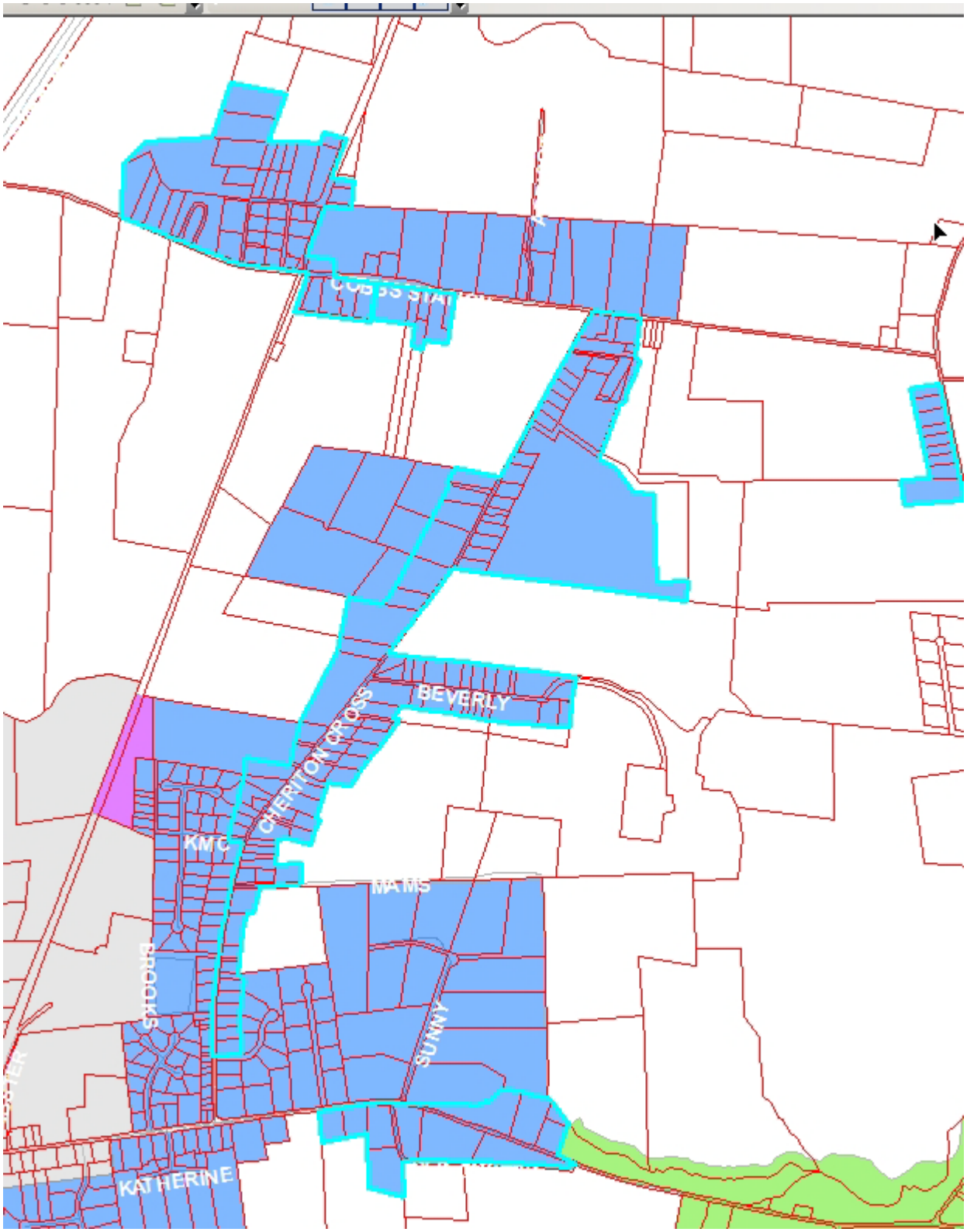

South Oyster Area

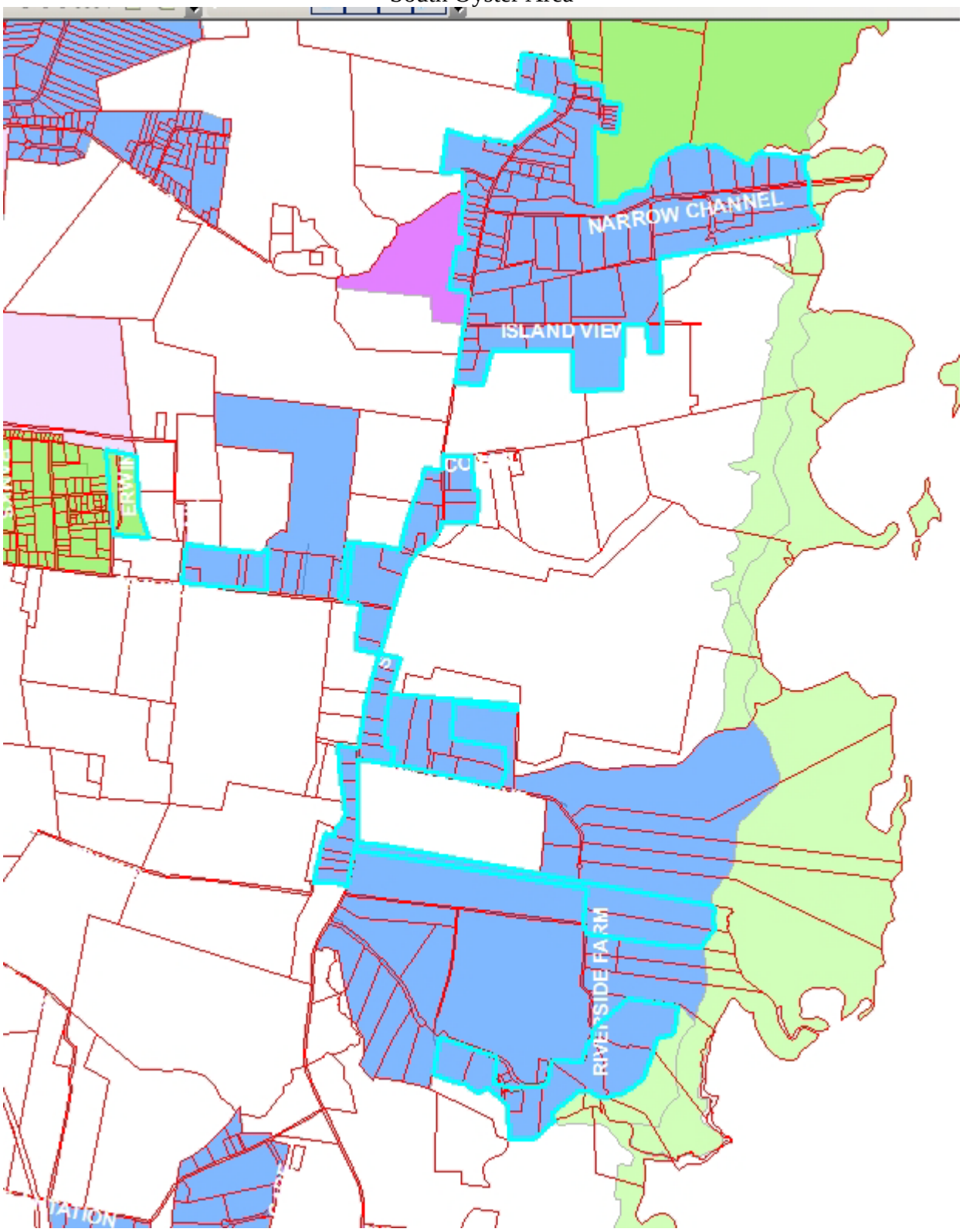

South Kiptopeke Area

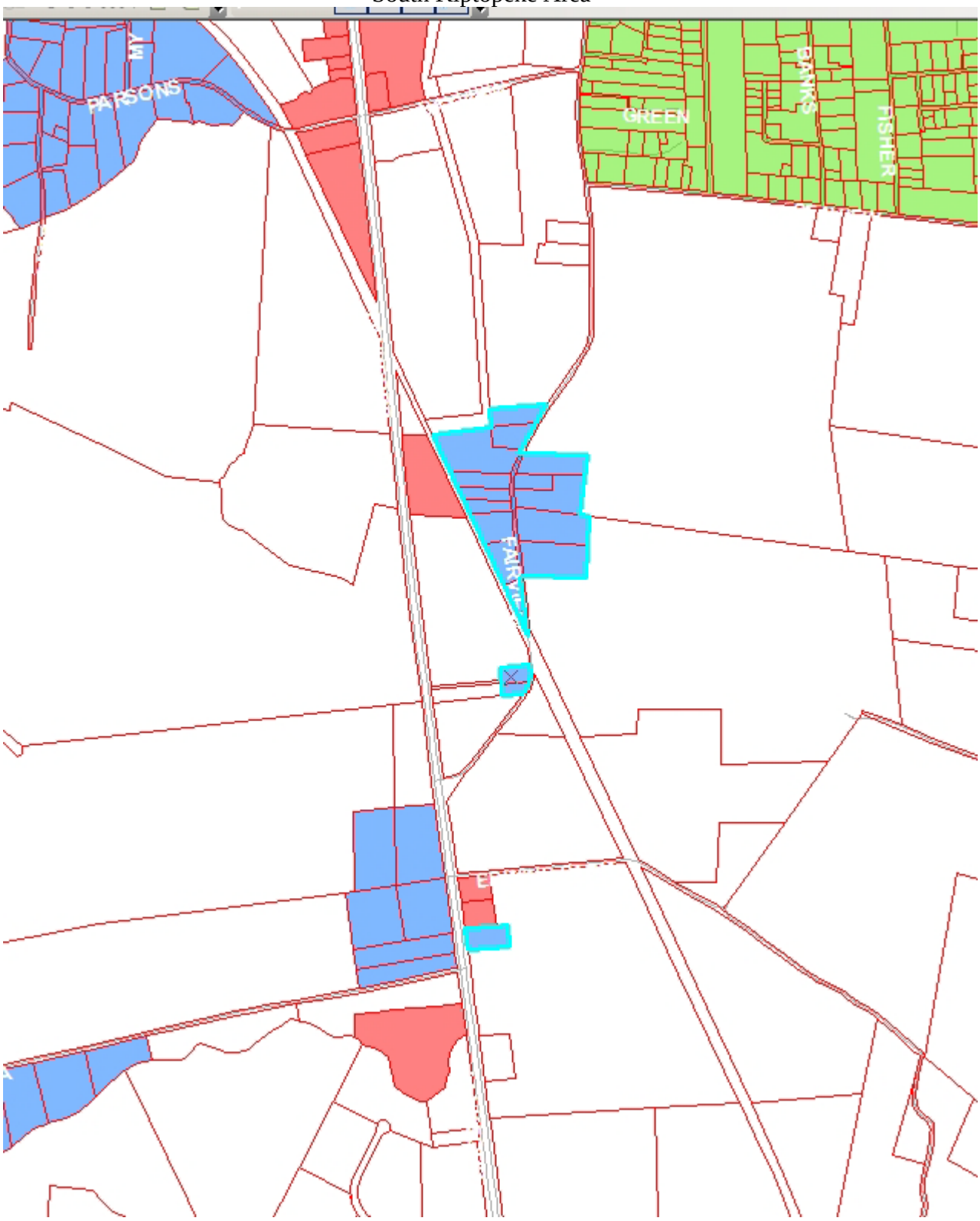

The Commission concluded their review for the evening. Chairman Leatherbury asked for a motion to recess. A motion to recess until March 25, 2015 was made by Commissioner Chatmon and was seconded by Commissioner Downing. The motion carried with all in favor (6-0).