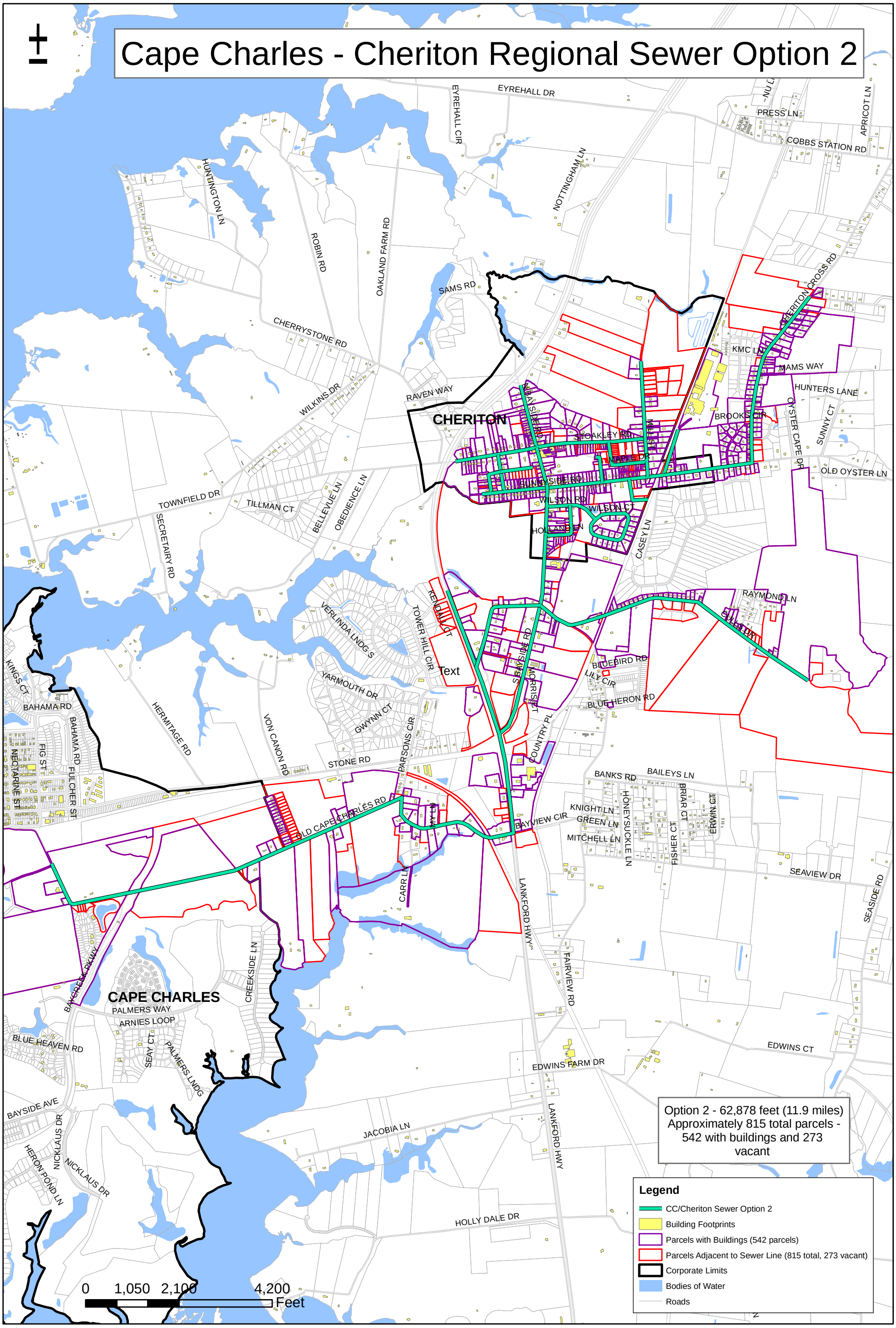Cape Charles - Cheriton Regional Sewer Option 2