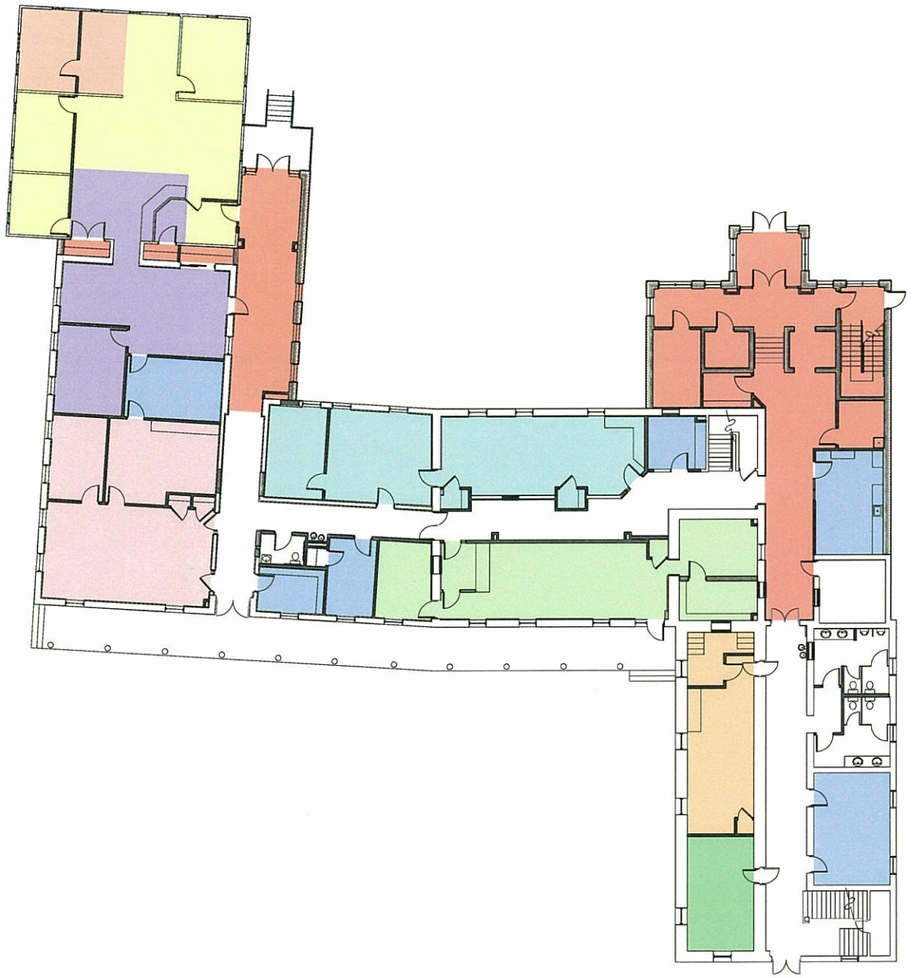

FIRST FLOOR PLAN

NORTHAMPTON COUNTY, VA

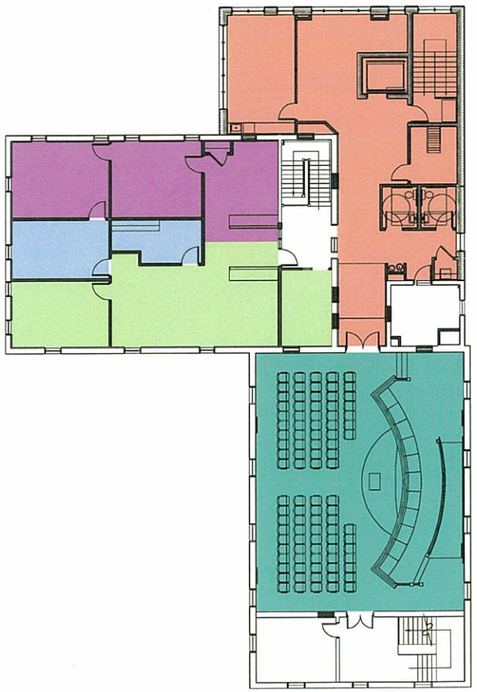

SECOND FLOOR PLAN

NORTHAMPTON COUNTY, VA

LEGEND

- NEW ADDITION
- SUPPORT SPACES
- CODES COMPLIANCE
- PLANNING AND ZONING
- BUILDING DEPARTMENT
- REGISTRAR
- COMMISSIONER OF REVENUE
- TREASURER
- I.T.
- HISTORICAL DISPLAY ROOM
- COUNTY ADMINISTRATION
- FINANCE DEPARTMENT
- BOARDROOM

0 8 16 32

SCALE: 3/32" = 1'-0"

DJG INC

ENGINEERS
ARCHITECTS
PLANNERS

www.djginc.com